

PALOMINO FIELDS PLAT - DIVISION I

A PORTION OF THE NE 1/4 OF THE NW 1/4 OF SECTION 27, TOWNSHIP 18 NORTH, RANGE 18 EAST, W.M. KITTITAS COUNTY, WASHINGTON

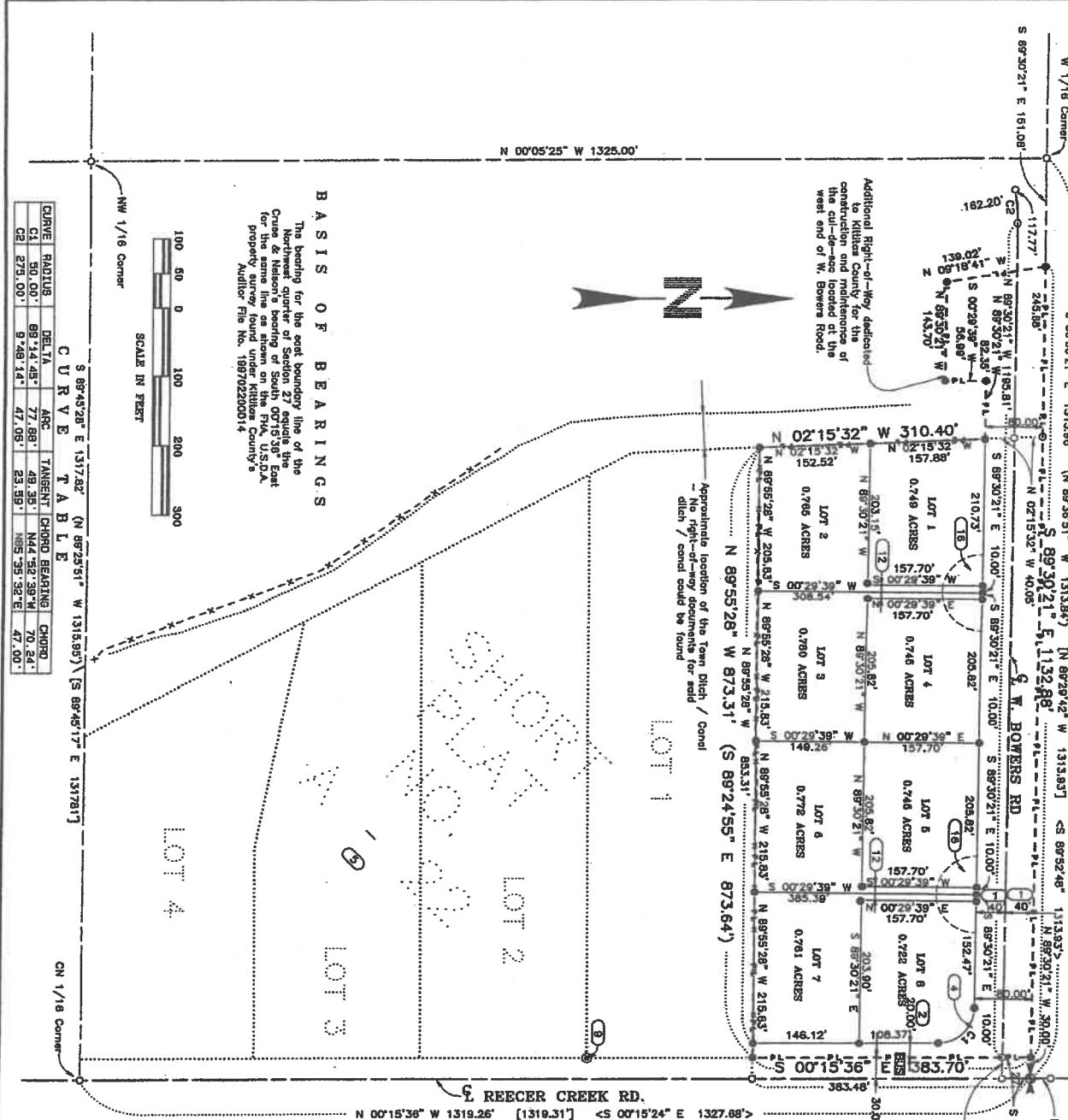

BASIS OF BEARINGS

The bearing for the east boundary line of the Palomino Fields Plat is based on the true bearing of the line of the Course & Nelson's bearing of South 07°15'36" West for the same line as shown on the P.L.A. U.S.A. property survey found under Kittitas County's Auditor File No. 189702200014

CURVE	RADIUS	DELTA	ARC	TANGENT	CHORD BEARING	CHORD
C1	90.00'	89°14'45"	77.89'	49.35'	N44°52'39"W	70.84'
C2	275.00'	9°48'14"	47.05'	23.99'	N85°35'32"E	47.00'

INSTRUMENT USED
 Trimble R10 GPS Receiver
 Datascope Closure
 Keops Standards Par
 VAC 538-180-080

INDEXING DATA

WESTERN PACIFIC ENGINEERING AND SURVEY, INC.
 Pioneer Way Professional Center
 1328 Bunker Place (509)768-1023
 Moses Lake, Wash.
 LCU

A Portion of the NE 1/4 of the NW 1/4 of Section 27,
 Township 18 North, Range 18 East, W.M.
 Palomino Fields Plat - Division I
 Kittitas County, Washington

Surveyed by JMH Date 04-16 Scale 1" = 100'
 Drawn by TML/RCS Date 01-17 Sheet 2 of 5
 Checked by RBH Date 07-17 Project No. 18189



NOTICE

This is a Boundary Line Survey and as such is not intended to show, nor does it purport to show, all easements and encumbrances.

This survey was prepared for the exclusive use of the person, persons, or entity named in the Surveyor's Certificate hereon. Said certificate does not extend to any unnamed person without an expressed re-identification by the surveyor naming said person.